

MIR

MONTCLAIR RADIOLOGY

Serving the Community for Over 75 Years

High Field MRI & Open High Field MRI | Ultra Low Dose CT | Coronary CT Angiography | Lung Cancer CT Screening
Color Doppler Ultrasound | Thyroid FNA | 3D Mammography/Tomosynthesis | Digital Mammography | Breast MRI
Breast Biopsy | Bone Densitometry | Diagnostic Radiology | SimPlant Dental Scans

Call 973-661-4674 to schedule an appointment.

116 Park Street | MONTCLAIR | NJ 07042 | Fax (973) 746-5802
1140 Bloomfield Ave. | WEST CALDWELL | NJ 07006 | Fax (973) 439-6885
20 High Street | NUTLEY | NJ 07110 | Fax (973) 284-0269
271 Grove Avenue | VERONA | NJ 07044 | Fax (973) 239-2205
550 Summit Avenue | JERSEY CITY | NJ 07306 | Fax (201) 332-1333
www.montclairradiology.com

Insurance Information

Montclair Radiology participates with the following health plans:

- Aetna
(excluding Northern NJ Prime HMO, Aetna Better Health and Dual Risk Comp.)
- AIG - Atlantic Imaging Group
- AmeriHealth
- Atlantic Health (Qualcare)
- Beech Street
- Consumer Health Network (CHN)
- Cigna
- Clover Health (Medicare)
- Coventry
- Department of Veteran Affairs
- Devon
- Emblem Health
- Empire BCBS (only local network)
- Essex County Workers Comp
- First Health
- Government Employee Health Assoc. (GEHA)
- GHI/Emblem Health (PPO) (No HMO)
- Great West
- Health Network America
- HealthNet Veterans Choice
- Health Republic (Qualcare)
- HIP (if Qualcare, PHCS or Multiplan)
- Horizon Blue Cross Blue Shield of NJ (Tier 1)
- Horizon NJ Health
- Humana/Choice Care (Qualcare) **excluding** Medicare
- Local 825
- Liberty Healthshare
- Mail Handlers
- Medicare
- Multi Plan Network
- New Jersey Manufacturers
- OccuNet
- One Call Medical (workers comp only)
- Oxford
- Oscar NJ (Qualcare)
- Prime Health Services
- Private Healthcare Systems (PHCS)
- Qualcare (all plans) (Tier 1)
- United Healthcare (excluding Medicare Focus, Community Plan & Dual Complete)

IMPORTANT

Pre-Certification

- Pre-Certification is required for most MRI and CT Scans
- Allow 2-3 business days to obtain and verify pre-certification
- Emergency pre-certifications can sometimes be obtained within 3 hours
- Some insurance plans may require the patient to call their scheduling line to choose Montclair Radiology
- Insurance Plans may attempt to assign a radiology facility to the patient. The patient has the right to choose Montclair Radiology

Montclair Radiology's Billing and Pre-Certification department can be reached at 973-284-0020 (option 2) or by e-mail at precert@montrad.net.

Patients can now request an appointment via our website at: montclairradiology.com

Same day, evening & weekend appointments available.
Complimentary transportation for MRI & CT Scans offered upon request. Call 973-661-4674 today to schedule an appointment.



Montclair Radiology is now the only site in Essex County and fifth in the state to have been awarded the designation of the Diagnostic Imaging Center of Excellence DICOE



MONTCLAIR RADIOLOGY

Serving the Community for Over 75 Years

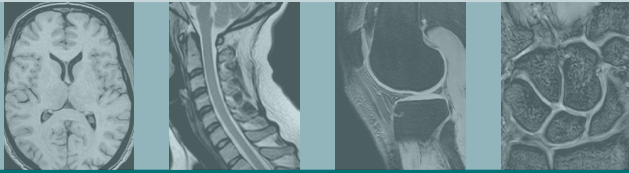

High Field MRI & Open High Field MRI | Ultra Low Dose CT | Coronary CT Angiography
Lung Cancer CT Screening | Color Doppler Ultrasound | Thyroid FNA
3D Mammography/Tomosynthesis | Digital Mammography | Breast MRI
Breast Biopsy | Bone Densitometry | Diagnostic Radiology | SimPlant Dental Scans

Most Insurance Plans Require Pre-Certification for MRI and CT Scans

Listed below are the larger insurance companies and the third party review companies that handle their pre-certifications.

The following insurance companies use Evicore for their pre-certifications:

	Pre-Cert	Scheduling Line
Aetna	888-647-5940	866-969-1234
Cigna/GEHA	888-693-3211	888-693-3211
GHI	800-835-7064	866-969-1234
Health Republic Qualcare (NJ)	888-693-3211	888-693-3211
Horizon BCBS	866-496-6200	866-969-1234
Oxford	877-773-2884	866-969-1234
United Healthcare	866-889-8054	866-969-1234

IMPORTANT:

Evicore will attempt to assign a radiology center. However, the patient has the right to choose Montclair Radiology. Pre-certification and eligibility can be verified on the Evicore website: www.Evicore.com
You can use Evicore's fax number to send clinical information for all of the above plans: **800-540-2406**

The following insurance companies use American Imaging for their pre-certifications:

	Pre-Cert	Website
AmeriHealth (NJ)	800-859-5288	aimspecialtyhealth.com
Bluecard	800-859-5288	aimspecialtyhealth.com

The following insurance company uses National Imaging Association (NIA) for their pre-certifications:

	Pre-Cert	Website	Fax
Horizon NJ Health	800-642-7299	radmd.com	800-784-6864

Please Note: Allow a minimum of 2 business days for all pre-certifications. Emergency pre-certs can sometimes be obtained by the referring physician within 3 hours if medically necessary. Additional written clinical information may be required for some MRI & CT. Each time additional clinical information is requested by the pre-cert company, the pre-certification will be delayed an additional 2 business days from the time they receive the information.

Call 973-661-4674 today to schedule an appointment.

FAX prescriptions to 973-284-0956 | FAX pre-certification info to 973-661-5245

116 Park Street | **MONTCLAIR** | NJ 07042 | **(973) 746-2525** | Fax (973) 746-5802

1140 Bloomfield Ave. | **WEST CALDWELL** | NJ 07006 | **(973) 439-9729** | Fax (973) 439-6885

20 High Street | **NUTLEY** | NJ 07110 | **(973) 284-1881** | Fax (973) 284-0269

271 Grove Avenue | **VERONA** | NJ 07110 | **(973) 239-7098** | Fax (973) 239-2205

550 Summit Avenue | **JERSEY CITY** | NJ 07306 | **(973) 746-0109** | Fax (201) 332-1333